

**VINNOA5**

Deliver Simplified Clinical Solution Anywhere



**VINNO**

VINNO Technology (Suzhou) Co., Ltd.

5F, A Building, No.27 Xinfu Rd, Suzhou Industrial Park, 215123, China

Tel: +86 512 62873806

Fax: +86 512 62873801

Email: [vinno@vinno.com](mailto:vinno@vinno.com)

Website: [www.vinno.com](http://www.vinno.com)

VINNO reserves the rights to revise the technical specifications if needed.

**VINNO**



## **VINNO A5**

Enhance your patient care with VINNO A5. With its compact design, simplified work flow and high image quality, it can deal with any clinical challenges where ever needed.

- » Height adjustable trolley provides comfortable view height
- » Noiseless design provides a relaxed and peaceful atmosphere



- » Compact and light design offers flexible mobility
- » Fashionable and durable trolley case relieves you from cluttered environments

- » Fast boot feature ensures starting scanning at anytime
- » Built in battery with long lasting time provides confidence at critical moments

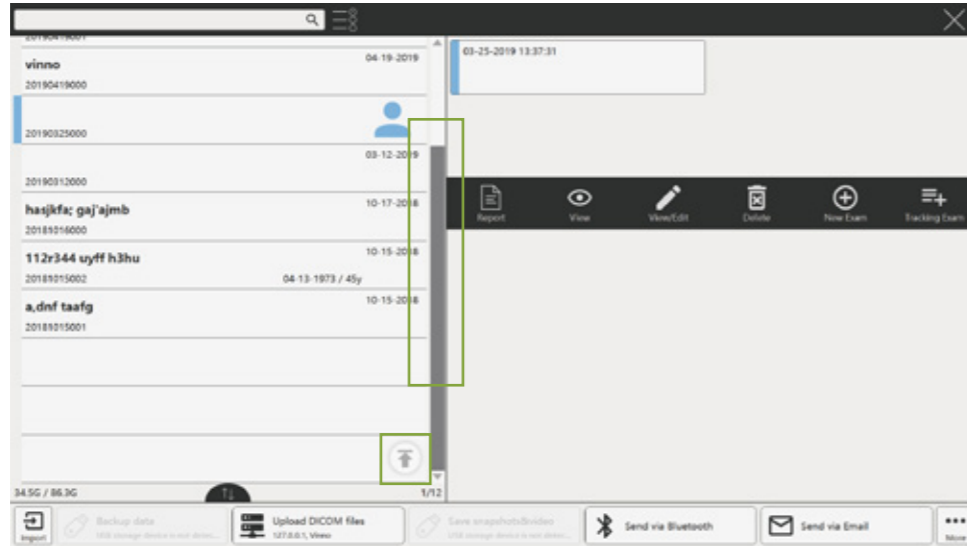

## » Quick Navigation Bar

Fast long page browsing by moving the trackball after click the intrested area

## » Back ICON

Return to the top of the long page with only one click

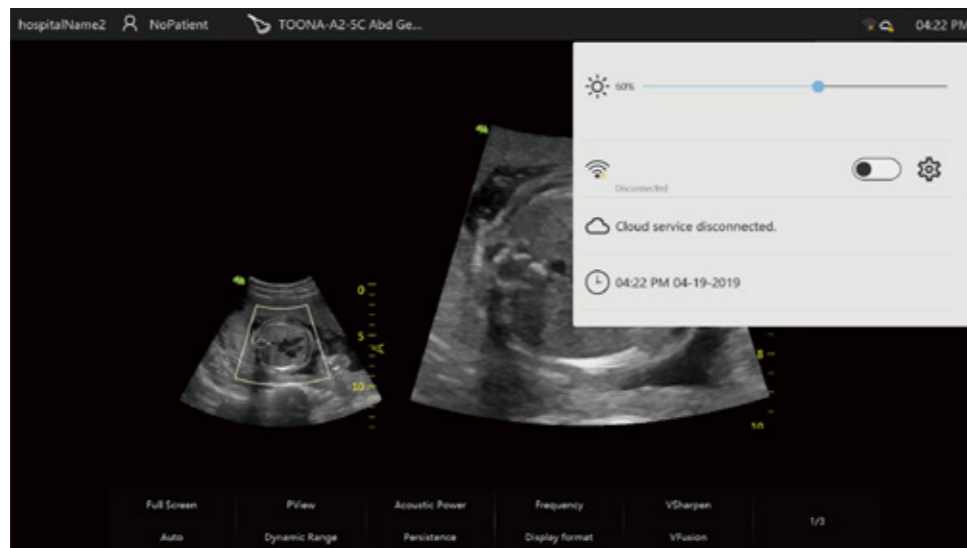

## » Fast Setting Area

Click the right corner of the title bar to adjust monitor brightness under scanning status

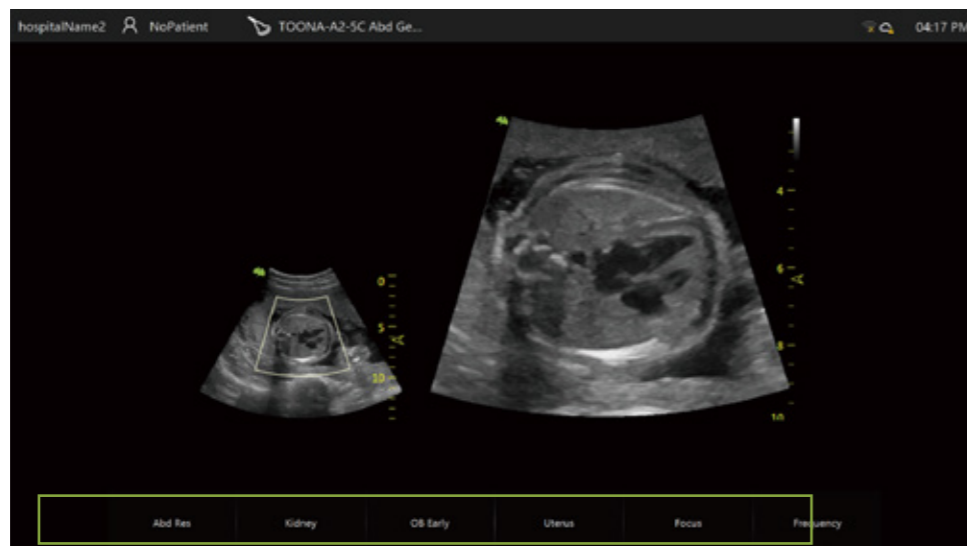

## » Simple UI

Select preset directly without reiterative page turning

## » Magic Drag and Drop

Adjust the sequence of preset easily by Magic Drag and Drop operation



## Versatile Clinical Tools

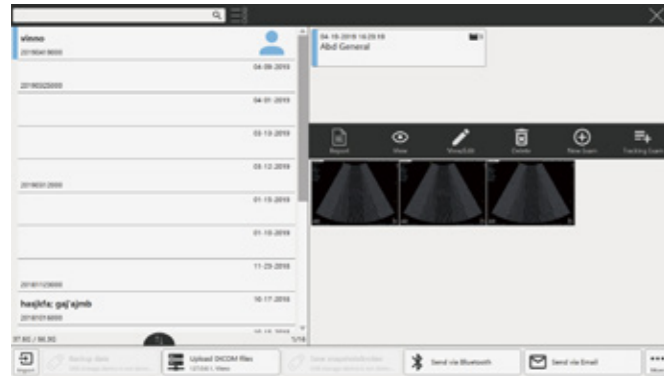

### High Efficient Connectivity

WiFi



Bluetooth



Email etc

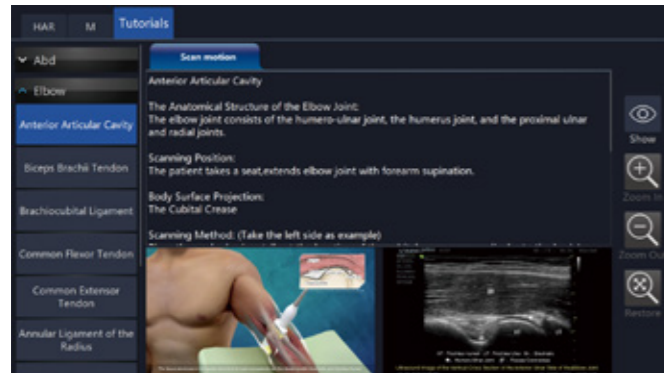

### Onboard Scan Coach

Innovative scan plane reference tool that displays reference images, animations and schematics during live scanning

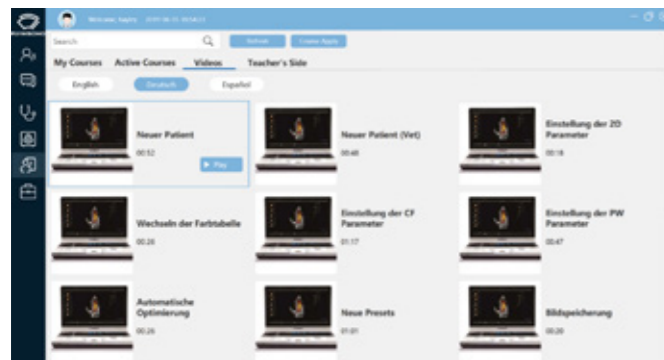

### Online Education

Join in VINNO's Flyinsono group to share your insights and study continuously in doctor's community

## High Quality Images

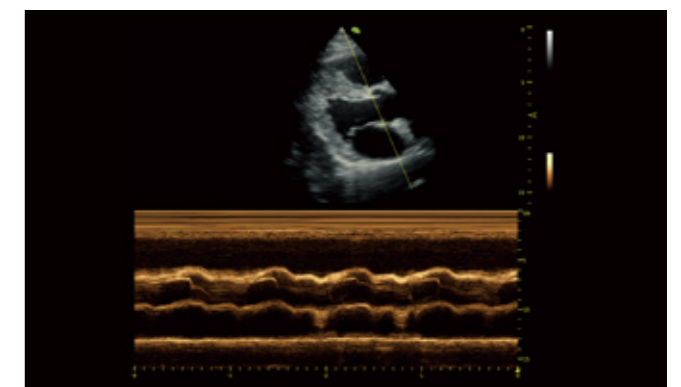
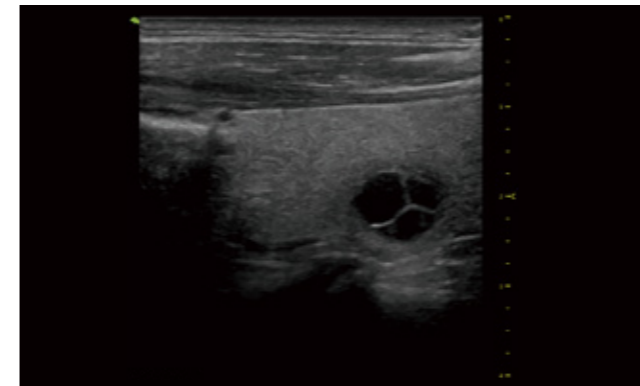
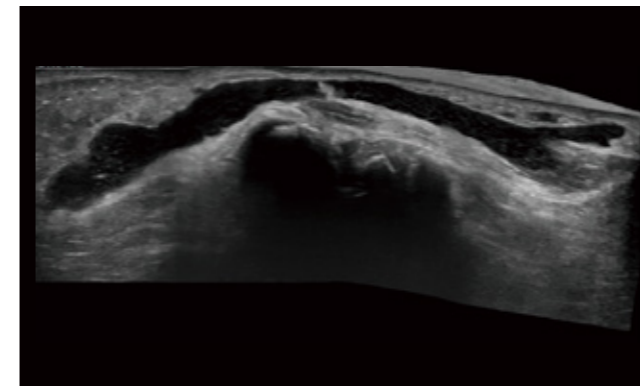
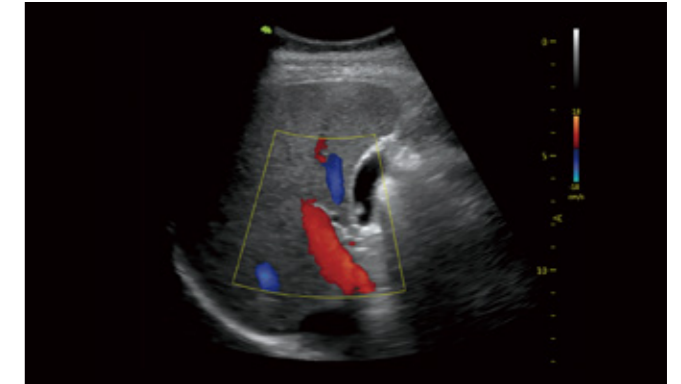
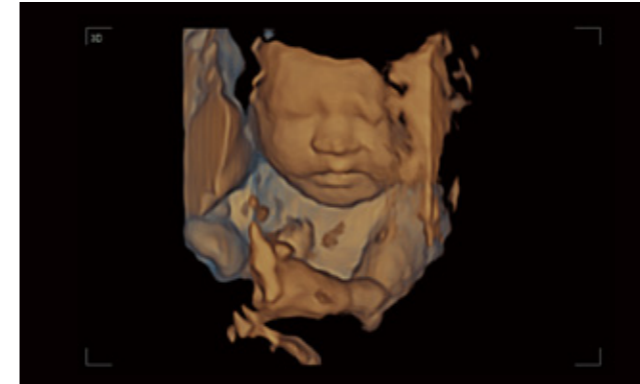



**A2-5C**

Applications:  
Abdomen  
OB/GYN  
Urology



**A4-12L**

Applications:  
Vascular  
Small parts  
MSK  
Nerve



**A1-4P**

Applications:  
Cardiology  
Abdomen



**A4-9E**

Applications:  
OB/GYN  
Urology



**A3-6D**

Applications:  
OB/GYN  
Abdomen  
Urology

